



GMT MONTHLY MEMBERSHIP PROGRESS REPORT

Results as of: 6/30/2024

Multiple District 26

LOCATION: MISSOURI

GMT: OPEN

GMT CA 1

Clubs			
RESULTS FOR 2023-2024			
QUARTER	NEW CLUB GOAL	NEW CLUBS	DROPPED CLUBS
JULY/AUG/SEPT	0	0	0
OCT/NOV/DEC	7	0	3
JAN/FEB/MAR	0	0	1
APR/MAY/JUNE	0	0	3

Members			
RESULTS FOR 2023-2024			
QUARTER	MEMBER GROWTH NET GOAL	MEMBER GROWTH ACTUAL	DROPPED MEMBERS ACTUAL (including transfers)
JULY/AUG/SEPT	56	151	164
OCT/NOV/DEC	67	133	201
JAN/FEB/MAR	52	145	209
APR/MAY/JUNE	49	134	304

GOALS AND ACTUAL NEW CLUBS CUMULATIVE

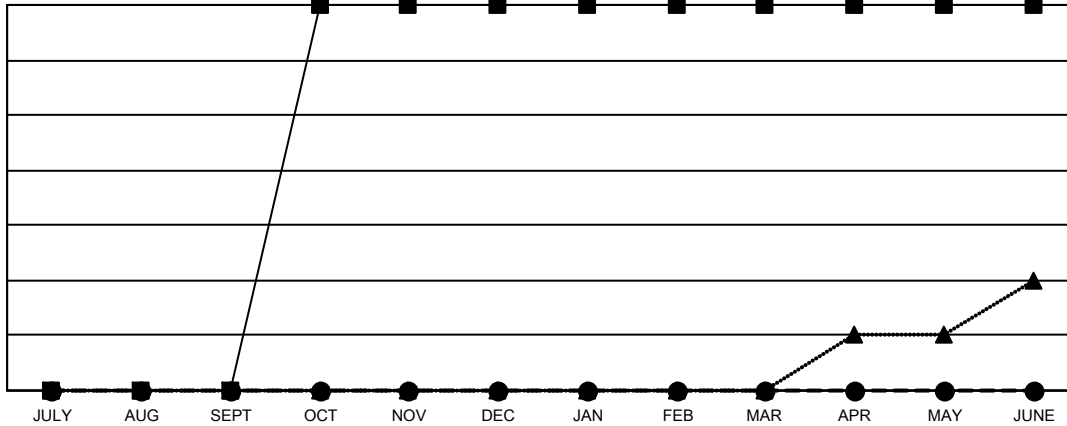

- - CURRENT YEAR GOALS FOR NEW CLUBS
- - CURRENT YEAR ACTUAL NEW CLUBS
- ▲ - LAST YEAR ACTUAL NEW CLUBS

GOALS AND ACTUAL MEMBERS CUMULATIVE

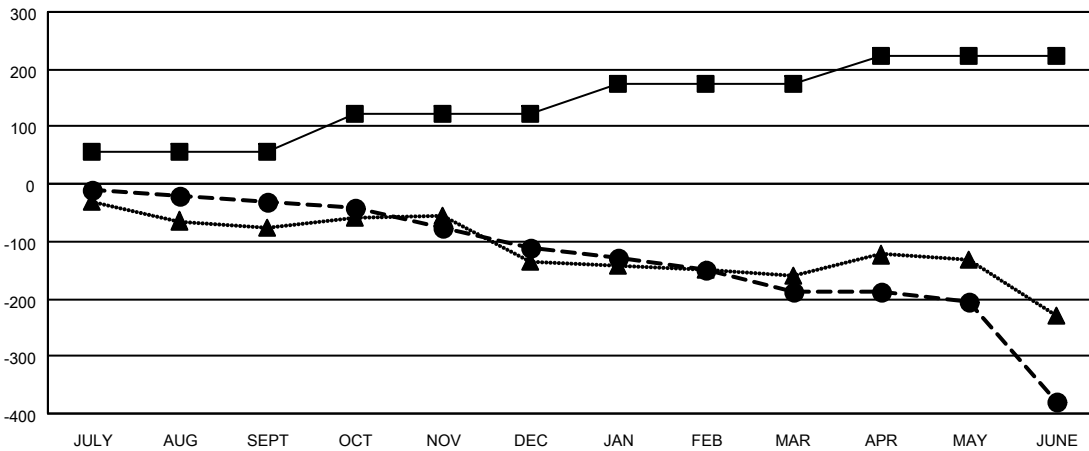

- - MEMBER GROWTH NET GOAL
- - MEMBER GROWTH ACTUAL
- ▲ - LAST YEAR MEMBERSHIP ACTUAL

<p>DROPPED CLUBS: 7</p>	<p>151 CLUBS OF 285 ADDED 1 OR MORE NEW MEMBERS</p>	<p><u>GENDER DISTRIBUTION</u></p> <p>MALE 4,903 (71.45%)</p> <p>FEMALE 1,959 (28.55%)</p>												
<p><u>DROPPED MEMBERS</u></p> <table style="width: 100%; border-collapse: collapse;"> <tr> <td style="width: 70%;">DECEASED</td> <td style="text-align: right;">108</td> </tr> <tr> <td>CLUB CANCELLED</td> <td style="text-align: right;">41</td> </tr> <tr> <td>OTHER</td> <td style="text-align: right;">728</td> </tr> <tr> <td>TOTAL</td> <td style="text-align: right;">877</td> </tr> </table>	DECEASED	108	CLUB CANCELLED	41	OTHER	728	TOTAL	877	<p style="text-align: center;">CLICK HERE FOR CUMULATIVE MEMBERSHIP DATA</p>	<table style="width: 100%; border-collapse: collapse;"> <tr> <td style="width: 70%;">TOTAL FAMILY UNIT MEMBERS</td> <td style="text-align: right;">1,181</td> </tr> <tr> <td>FAMILY MEMBERS PAYING HALF DUES</td> <td style="text-align: right;">605</td> </tr> </table>	TOTAL FAMILY UNIT MEMBERS	1,181	FAMILY MEMBERS PAYING HALF DUES	605
DECEASED	108													
CLUB CANCELLED	41													
OTHER	728													
TOTAL	877													
TOTAL FAMILY UNIT MEMBERS	1,181													
FAMILY MEMBERS PAYING HALF DUES	605													